

# Patient report

Bio-Rad                      DATE: 01/27/2019  
D-10                         TIME: 07:13 AM  
S/N: #DJ4I016123        Software version: 4.20-2  
Sample ID:                 10428448  
Injection date             01/27/2019 07:11 AM  
Injection #: 4              Method: HbA1c  
Rack #: ---                 Rack position: 4

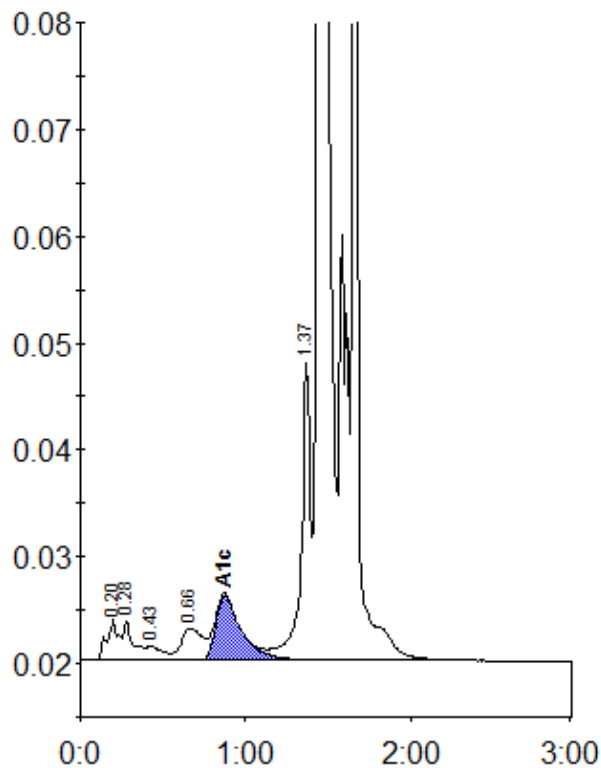

Peak table - ID: 10428448

| Peak        | R.time  | Height | Area    | Area % |
|-------------|---------|--------|---------|--------|
| A1a         | 0.20    | 3874   | 18698   | 0.7    |
| A1b         | 0.28    | 3712   | 15638   | 0.6    |
| F           | 0.43    | 1329   | 8840    | 0.4    |
| LA1c/CHb-1  | 0.66    | 2994   | 26407   | 1.0    |
| A1c         | 0.87    | 6069   | 65408   | 4.6    |
| P3          | 1.37    | 27826  | 104895  | 4.2    |
| A0          | 1.44    | 581847 | 1780129 | 70.7   |
| S-Window    | 1.66    | 354607 | 497303  | 19.8   |
| Total Area: | 2517318 |        |         |        |

|                |     |
|----------------|-----|
| Concentration: | %   |
| A1c            | 4.6 |